

POTTERS BAR
149 High Street, Potters Bar EN6 5BB
Tel: 01707 657181
Email: pottersbar@andrewward.co.uk

BROOKMANS PARK
35 Bradmore Green, Brookmans Park AL9 7QR
Tel: 01707 649779
Email: brookmanspark@andrewward.co.uk

BARNET
The Studio, 165 High Street, Barnet EN5 5SU
Tel: 020 8441 6000
Email: barnet@andrewward.co.uk

Disclaimer: "These property particulars, including floor plans, are set out as a general outline only for guidance and DO NOT constitute any part of an offer or contract. Any purchaser or other must satisfy themselves by inspection or otherwise as to their accuracy. All measurements are given as approximate, no survey or testing of appliances has been carried out. No employee of Andrew Ward Estate Agents has the authority to make or give any representation or warranty in respect of the property."

All enquiries and negotiations must be carried out through Andrew Ward Estate Agents.

www.andrewward.co.uk

35 Bradmore Green, Brookmans Park, Herts, AL9 7QR
01707 649779 | brookmanspark@andrewward.co.uk

Contact us

Our Offices

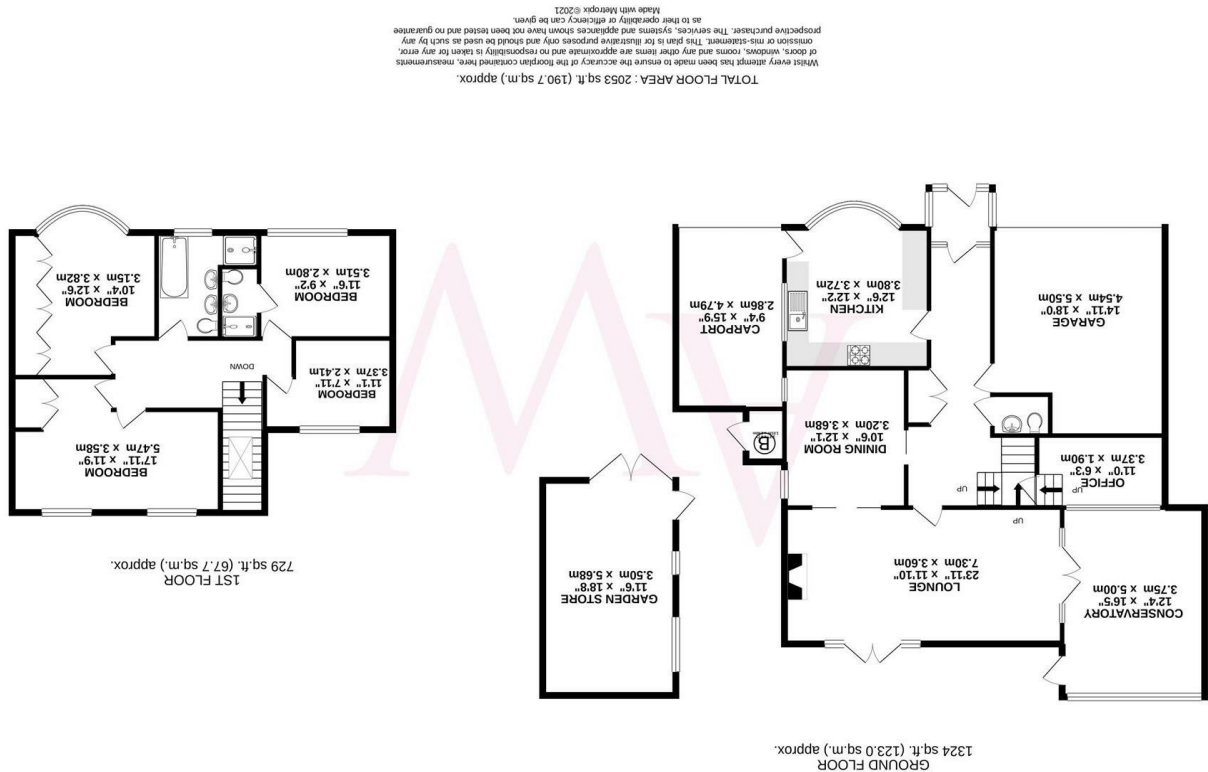

FIRSWOOD HOUSE GREAT NORTH ROAD, NORTH MYMMS AL9 5SD

Guide Price £899,850 | Freehold



Property Overview

A beautifully presented four bedroom detached family residence retaining an abundance of character and charm throughout. Accommodation comprises a welcoming entrance hall with cloakroom, spacious living room with log burning stove, conservatory, dining room, office and fully fitted kitchen/breakfast room with door to side. Upstairs are four good size bedrooms with en-suite to the master and family bathroom. The property is approached by a gated drive with plenty of parking with double garage with workshop. There is a further parking area to side with car port leading to a garden store shed and the oil tank. The rear garden commences with a raised full width deck leading to extensive mature lawn gardens with an abundance of flowers and plants with further large garden store/green house, vegetable gardens and children's play area.

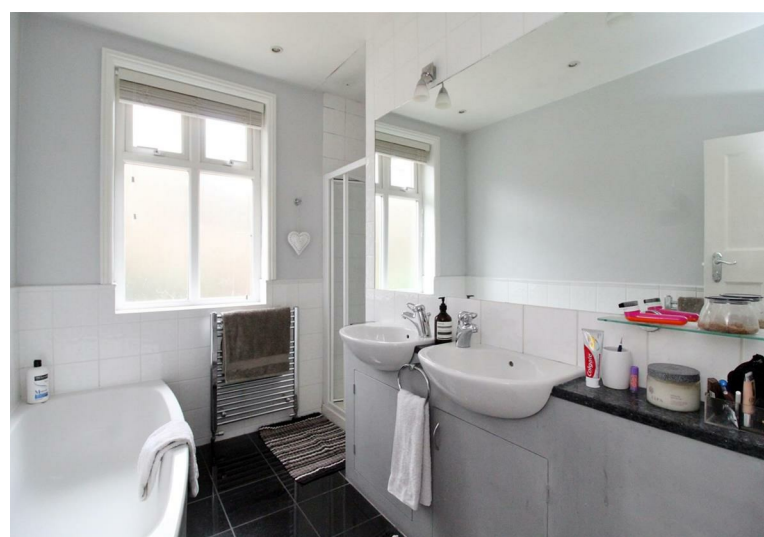
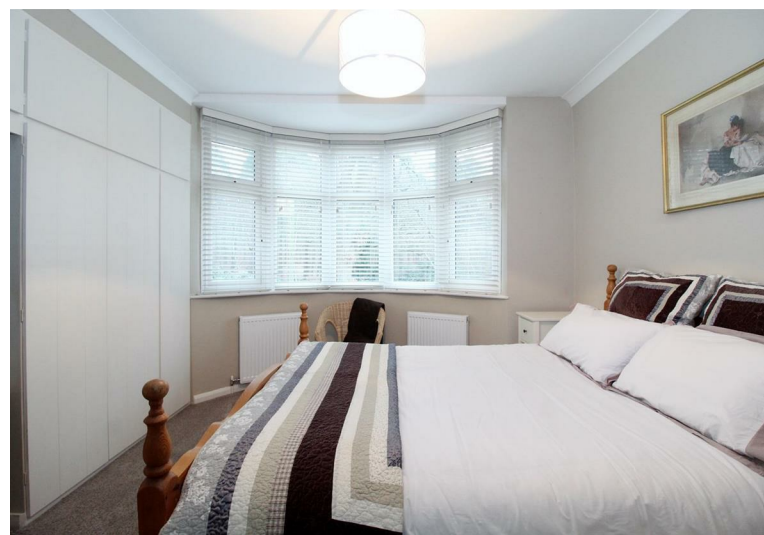

Property Features

- Living Room: 23'11 x 11'10
- Dining Room: 12'1 x 10'6
- Kitchen: 12'6 x 12'2
- Conservatory: 16'5 x 12'4
- Plenty of Parking
- Four Bedrooms
- En-Suite to Master
- Family Bathroom
- Double Garage
- Beautiful South Facing Gardens

Agents Notes

The property offers further scope to improve (subject to the usual planning consent) and benefits from oil fired heating and enjoys a southerly aspect. Agents Note (within the plot is a strip of land held on a possessory title).